



# Betty Burke

OCT 13, 1932 - JUN 30, 2020



Scan to Visit



MEMORIAL PARK  
Funeral Home & Cemetery

# Table of Contents

<b>Obituary</b> .....	Page 3
<b>Events</b> .....	Page 5
<b>Tribute Wall</b> .....	Page 6
<b>Media</b> .....	Page 9



## **Betty Burke**

OCT 13, 1932 - JUN 30, 2020

**W**ith profound sadness we announce the passing of Betty H. Burke, our loving and devoted mother, June 30, 2020.

She passed at her daughter's residence in Memphis, Tennessee, at age 87 surrounded by her family.

She was born in Chestnut Bluff, Tennessee, was the beloved mother of Lynn Burke and Lauren Burke Fiveash, grandmother of Ashley Mann, Russell Mann, and Christina Burke, and great grandmother of Chloe and Lilly Mann. She was predeceased by her devoted husband James L. Burke, Jr.

Betty worked as a bookkeeper with NTL, a Multi-Million Dollar Sales Club Life Member with Crye-Leike Realty, and was part owner of Burke's Florist, but more than anything she was a wonderful mother and active grandmother.

She loved to entertain in her home, play bridge, sew, and especially loved to play tennis. Her life was rooted in her church home, Germantown Baptist, where she served on several committees, helped to care for member's widows, and created and maintained the "poinsettia tree" and candelabra during the Christmas season.

A celebration of Betty's life will be held at Memorial Park Funeral Home, 5668 Poplar Avenue in Memphis, Tennessee, Friday, July 3, 2020. Visitation 10:00 – 11:30 am, with service to follow. Burial will be 23 July for immediate family at West Tennessee Veterans Cemetery.

Flowers or donations to the Alzheimer's Association are welcome. Online condolences may be expressed through [www.alzfdn.org](http://www.alzfdn.org).



## Obituary

**Betty Burke**

OCT 13, 1932 - JUN 30, 2020

---

For those that are unable to attend the service will be live streamed, please click the following link.

<http://webcast.funeralvue.com/events/viewer/32428>



# Events

**Betty Burke**

OCT 13, 1932 - JUN 30, 2020

## Gathering

- 📅 **Friday, July 3, 2020**
- 🕒 10:00 AM - 11:30 AM CT
- 📍 **Memorial Park Fireside Chapel**  
5668 Poplar Avenue, Memphis TN 38119

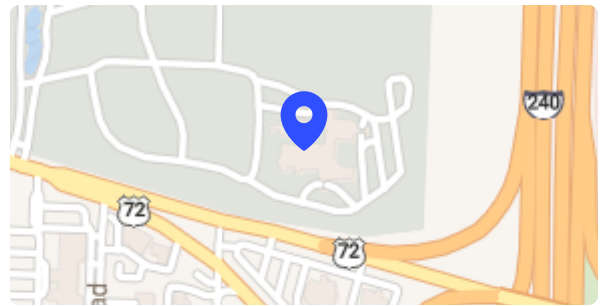

## Celebration of Life

- 📅 **Friday, July 3, 2020**
- 🕒 11:30 AM CT
- 📍 **Memorial Park Fireside Chapel**  
5668 Poplar Avenue, Memphis TN 38119

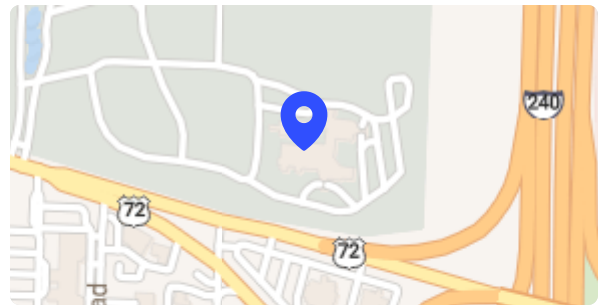

## Graveside Service

- 📅 **Thursday, July 23, 2020**
- 🕒 10:15 AM CT
- 📍 **West Tennessee Veterans Cemetery**  
4000 Forest Hill Irene Rd., Memphis TN 38125

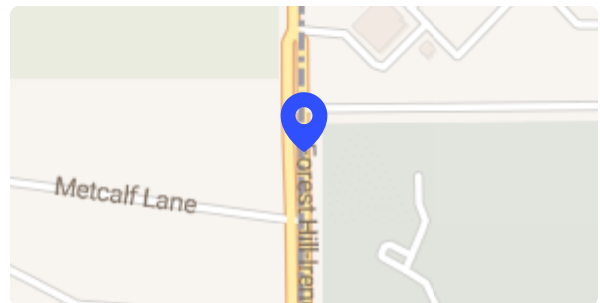



# Tribute Wall

**Betty Burke**

OCT 13, 1932 - JUN 30, 2020

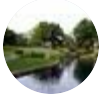

**Memorial Park Funeral Home And Cemetery** shared a **Please click here to view the webcast:**



July 3 at 6:19 AM



**Peggy Cole** posted:

I remember Betty's warm heart and hospitality to the Stansh family all these years. So many Thanksgiving meals with the extended family and Betty working away in the kitchen preparing and cleaning up. Family was special to Betty! After the men and children went to bed, Betty loved to visit with the ladies-sharing stories, laughing and catching up. Her quick mind and memory amazed me! One time she was trying to teach me and 2 others to play bridge. When we all had a few cards left, she proceeded to tell each of us just what cards we probably had left due to the cards we had and had not played! Who could figure that out and remember? Betty could! Betty and Lynn kindly hosted me several times when I was researching the family tree. Betty knew who to call (even if not related to Lynn's side of the family) how to get there and the best time of day to travel. She was Google Maps of the Memphis area before Google! I will remember Betty's warm heart, quick wit, beautiful smile, welcoming hugs, service to the church, love of her Savior and family. She was a jewel! Peggy Anne Cole

July 3 at 11:20 AM



**Peggy Anne Cole** shared 3 photos to the **Memories Album** album.

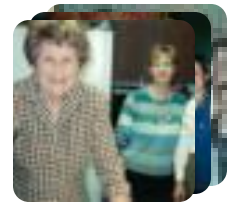

July 1 at 8:34 PM



# Tribute Wall

**Betty Burke**

OCT 13, 1932 - JUN 30, 2020



**Lela Wakin** posted:

Oh how I love Betty and Lynn. That's really her name - "Betty and Lynn"... they were a unit. I have loved them since I was a little girl in the 1960's. She loved with her whole heart. I have wonderful memories of Thanksgivings in Memphis where she hosted as many family members who could gather with incredible grace and ease. She was the quintessential hostess. Her answer was always "yes" to overnight visits. 6 weeks before Lynn died we were there for the Liberty Bowl. They invited us to stay over for their new Year's Eve party... until after midnight!!! We already had return flights and declined. I regret that so much now. We couldn't have kept up with them that late to be sure! Betty and I had countless conversations at her kitchen table. I can hear her saying my name and calling me honey. I received grace and wise counsel from her time and again. I love her so. Love her laugh and her closed-mouth chuckle. Admired her determination and uncanny ability to navigate Memphis streets.

July 3 at 7:03 AM



**Betsy Friedl** lit a candle in honor of Betty.

I am so sorry to learn of Betty's death. She and my mother, Betsy Halfacre, were lifelong friends. I have fond memories of them together and their bridge adventures. Please accept my condolences. Fondly, Betsy Halfacre Friedl



July 3 at 5:10 AM



**Mary Katherine Austin** posted:

Too numerous to just pick one — we were more like sisters than cousins. Been thinking all day about how determined she was for me to learn to sew and trying her best to teach me. I can still see that old floral sundress she made me sew, take out and try again until it was perfect to meet her standards. Needless to say mine was never perfect!! My thoughts and prayers are with Lauren and Lynn and families. I already miss her!

July 2 at 5:05 PM



**Jimmy And Brenda Conry** sent a virtual gift in honor of Betty.

Praying for family .....



July 2 at 4:28 PM



## Tribute Wall

**Betty Burke**

OCT 13, 1932 - JUN 30, 2020



**Vicki Mann** posted:

Betty was always so kind to me. She made me feel like part of the family, as have you all. I really liked her and will surely miss her. I am so sorry for your loss. I am thinking of and praying for all of you.

July 2 at 4:17 PM



**Lynn Burke** posted:

I love you Mom. You meant the world to me. My heart is broken, but it's also joyful knowing your are with Dad again and in the arms of Jesus. I'll see you in Heaven. I love you so very much now and forever. Lynn 3

July 1 at 8:34 PM



## Media

**Betty Burke**

OCT 13, 1932 - JUN 30, 2020



Memorial Park Funeral Home And Cemetery shared a [Please click here to view the webcast:](#) July 3 at 6:19 AM





Peggy Anne Cole shared 3 photos to the **Memories Album** album.

July 3 at 8:50 AM



Thanksgiving 2001



The girls



Betty's smile!



# **Memories only last if you share them**

Join us in honoring Betty by contributing to a collection of shared memories.



Scan to Visit



**MEMORIAL PARK**  
Funeral Home & Cemetery